Arts faire disclosing bud, peeps out and shows
Virtues Bloßomes early blowes,
Love, Ingenuity, whose end drew nigh
Disputed long, where they should buried lye:
At last being lost, this bosome made appear
Art, love, wit, virtue, are entombed heare. IR

MAXIMUM in MINIMO OR Mr Ieremiah Rich's ...en's Dexterity Compleated

BEING

The Plainest & Easiest Method of Writing Short-hand. To which are added the Terms of ye Law Compleat in Characters and at length. Never done till now

By Samuel Botley

London: Printed for Edmund Parker at the Bible and Crown in Lambard Street near Fenchurch Street

MAXIMUM in MINIMO:

OR,

Mr. *Jeremiah Rich's*

PEN's DEXTERITY COMPLEATED.

BEING

The Plaineſt and Eaſieſt METHOD of Writing

SHORT-HAND.

To which are added,

The Terms of the Law Compleat in Characters and at length.

Never Done till now.

By *SAMUEL BOTLET.*

The Whole curiouſly Engrav'd on Thirty Copper-Plates.

LONDON:

Printed for EDMUND PARKER at the *Bible* and *Crown* in *Lombard-Street* near *Stocks-Market*. (Price 1 *s.* 6 *d.*)

Lately Publiſh'd, The London New Method and Art of Teaching Children to Spell and Read. *Price Bound 6 d.*

Note that the Alphabet (1) and the prepositions and Terminations (2) be very perfectly learned by hart, each letter in the Alphabet stands for the words which are writ against it (3) shows what words were (e) in. and (3 ½) shows when (e) is superfluous it may be left out (4) shows the places of the other fower vowels and a tittle behind stands for (s) and a dash turned either up or downe in the middle of a word stands for (r) and that two shorthand (uu) stands for (pl) And note that if any word begin with a single, or double, or treble consonant and end with a vowel, you must write your consonant and set your tittle in the place of the Vowel

1 The Alphabet.			2 Prepositions and Terminations.				3 How words must be writ by (e)		4 The places of the other fower vowels		
a	/	after	com	ω	θ	cation	se	ϛ	a / i / s / o / u	bal	ν ι ν ι ν
b	ı	bee	con	∧	d	ation	me	ϙ		bil	
ch	c	church or children	under	∨	υ	lation	we	ϟ		bol	
d	ɔ	nothing					ye	ϡ		bul	
e	o	eminent or hee	pra	b	β	ration	set	ϲ		fal	ν ⌐ ⌐ ν ⌐ ⌐
f	⌐	of	pre	6	a	nation	let	ϴ		fil	
g	ч	god	pri	σ	ϕ	tation	det	ϑ		fol	
h	h	hospitality	pro	ϙ	8	sion	bet	ϗ		ful	
i	·		pru	ϱ	u	union			sa ·ˌ	fam	⌐ ⌐ ⌐ ⌐
k	∩	king					3 ½		si ·ˌ	fim	
l	∪	lord	ſus	ϐ	∩	count			so ·ˌ	fom	
m	—	man	ſuſ	ϛ	⊙	sent	sel	ϲ	su ·ˌ	fum	
n	–	in	re	6	∇	text	tel	ϵ	da ·ˌ	dim	ν ⌐ ⌐ ν ⌐ ⌐
o	ν	order	ac	∠	ϑ	sever	fel	϶	di ·ˌ	dim	
p	σ	principalities	mount	ω	∧	ture	wel	ϟ	do ·ˌ	dom	
q	ϙ	question	ment	m	∧	ternall	send	ϛ	du ·ˌ	dum	
r	ρ	remnant	tempt	T	□	trance	bend	ϵ	tra ·ˌ	ram	ρ ⌐ ⌐ ρ ⌐ ⌐
s	ſ	small	cor	ϰ	ρ	ever	lend	϶	tri ·ˌ	rim	
t	·/	the					rend	ϟ	tro ·ˌ	rom	
u	\	you							tru ·ˌ	rum	
w	L	wherfore							gra ·ˌ	hal	ν h ν h ν ſ ſ
x	∩	example							gri ·ˌ	hil	
y	y	jerusalem							gro ·ˌ	hol	
z	z	is: his ż							gru ·ˌ	hul	
									pla ω	sta	
									fli ·ˌ	sti	
									stra ſ		
									stro ſ.		

The (5) shows if words begin or end, or begin and end with a double consonant you must joyne your double consonants together, observing to set your dissunctivas ye follow ye vowel in ye place of ye vowel (6) to begin and end words (7) shows how to abreviate words by casting out superfluous letters as (y) after (a) and (n) after (o) and (w) before (r) and (k) when it follows (n) and (gh) and (ugh) when they come together (8) shows you ye all words which begins with (c) unless (h) follows the (c) must be changed for (k) or (s) according to its sound, but if in any word (ch) begins it then your character in ye Alphabet is (c) and (i) when it comes as a consonant must be changed for (g) & (ph) must be chang'd for (f) & (e) must be left out when it comes before (m, n, l, f, s, x, r, and after (d, b, p, t, g.

5 words with double consonants

blam
blak
from
flam
grom
brom
brok
brak
brat
brot
bran
brut
trim

6 begining and ending of words

build
walk
talk
taſt
haſt
waſt
ruſt
duſt
ſand
band
hand
blind
blank
drank
drink
drunk

7 how to abreviate words by

ſay
day
ſow
grow
writ
wrong
what
why
when
who
ſight
bright
brought
ſought
fright
bought
fight.
wrought

8 casting out ſuperfluous letters

can
call
hence
fence
James
John
Jude
phyſick
phillip

when (e) must be omitted

when it comes before: em en el ef es ex er

When it follows: de be re te ge

emptie
enquire
defile
betimes

Note that (/) shews how long words must be writ by the Prepositions and if you have a Preposition to begin the word and no mark for the Termination of the word you must end it with the letters (a) shews if you have a Termination and not a preposition you must begin the word with the letters and Ioyne the Ter=mination (as in account, amount, asent, amounting, intent, and note that (n) drawne from the end of a word denotes (ing and if you have a Preposition and Termination and no letter between then Ioyn them together (As) consent, content, Temptation, and if a Vowel comes between the Pre=position and Termination, Set the Termi: in the place of the Vowel as comu=tion, comotion, and alwaies where the Prepo: and Termi: does not take hold of all the word make it up by the letters (Thus) condition, presumptio, and note (3) is set downe 8 double consonants to be got by heart and (3½) note if a word begin with a Vowel writ the Vowel and Ioyne the next consonant to it

Words by the Prepositions		and Termination		Double consonants to be got by heart		the Table of Ideas and Symbolicall Characters		for Words and Sentences	
comun		acount		Bleſsed		advance		Christ at the right hand of God	
comit		intent		glory		adultery			
comon		eternall		grace		againſt			
comand		entrance		knowledg		all		D	
containe		amount		ſhalt		this is		divill	
confide		asent		Impedi ment		not all		double	
presume		asenting		th		allover		disciples	
confute		amounting		that		the world		diſference or diſtinguish	
consume		consent		thus		he is		doctor or doctrine	
consult		content		this		above all			
undertake		contempt		theiſe		B		F	
ſuſtaine		Temptation		theſe		beleive		eternity	
prethe		contemp: lation		theire		above		even	
prefer		comition		(3½)		below		uneven	
prayer		comotion				behind		even at the	
proffer		conſolation		and		beſore		right hand of God	
proof		condition		am		both			
confeſs		confuſion		all		F			
pride		Preſump: tion		are		bothto: gether		Faith	
confer		conſump: tion		on		betweene both		this is no true faith	
praiſe		conſuma: tion		or		C		for or feare	
Chriſtm		congratu: lation		ox		Chriſt		this is no true feare	
Eaſter and Whitſonhide				ultrance		Chriſt Jeſus		flesh	
						Jeſus Chriſt			

Note that these rules alone brings you to write any maner of discourse without any more help and for the Simbolicall Characters you need not fear to get them by heart; for do but write them and you have them; For I Affirm) they are so far from burdening, that they teach the art of Memory more exact than the Egyption Hyeroglyphicks — Note that your times of learning be first in morning and the last work at night by which you will retaine it fresh in your Memory and that you learn but a little at one time and that perfectly never more than one houre at a time to write for when you take it by little and little it comes easily; learn to make fine Penns and small Characters you must write constantly by rule never mix long hand with Short, but if at fuft you cannot write all beshure you write Sentences and read them soon after you have writ them, let your book be but 2 inches

broad when it is open and by		*that means you may break of at the end of*		*any Sentence when you please and read itt*		*with much more ease*	
G		N		T		X	
God through Christ — Godly — Gospel —	ɡ	Niggard or notwithstanding	ɴ	Troubles — trespasses —	t	Examination — exhortation — dehortation — externall — internall — exaltation — excomunication — extinguish —	ɛ x ɛ x ɛ n ɛ n ɛ ɑ
H		O		V		Y	
Heaven — hell or holy —	h	Over all —	o	Vertue vers, or verb —	v	Yesterday yes	y ɪ
I		P		W		Z	
Iesus — Iudge — eyes — City — first of all — last of all —	i j ɪ ɪ ɪ ɪ	Principle —	p	World — in the world — there is nothing in the world	ω ω o	Israell or Zeale	z
K		Q		without God in the world	ꝺ	Sunday — Sabbath day — the Lords day — Munday — Tewsday — Wednisday — Thursday — Fryday — Saturday —	☉ ☽ ♂ ☿ ♃ ♀ ♄
Kingdome knowledg of God	k	Quantity — quaker —	q	from one end of the world to the other	⊖		
L		R		round about the world	⊜		
Liberty or lavish large —	l	Regard or religion	ʀ	the crosses of the world	⊕		
M		repentor repentance	ɾ	the begining of the world	⊂		
Ministers	m	this is no true repentance	ɾ	the end of the world	ↄ		
		righteousnes	ʀ				
		S					
		Subject — service — salvation — sin —	ſ ſ s ſ				

The next thing and that wherin the curiosity of this Art consisteth in above others, are the rules of Contractions, which lye to your Veiw, and you must learne theiro places as you did the places of the Vowells the first Rule is exprest by one tittle the second rule by two, the third rule by three tittles the fourth rule by one tittle under another and the fift is to express the word more by Ading a tittle more either to the 3d or 4th rules, as for Axample to write to come to god your mark for god is thus (ɥ) set a tittle on the left hand thus (ɥ) to depart from Christ (x·) to dpart from the Nation (n·)

The Rules of Contraction to write a Sentence as soone as a word	The XII Rules of Contractions by the Alphabet	10	14
1 To come to (·) / To goe or depart from	6 For the sake of any Person (ɥ) / For he that comes to / For he that departs from / It is good for	10 Majesty (–) / Misery / Mercy / Multitude	14 Safety (ʃ) / Security / to be seperated from / Subtilty
2 Men or sonns Saints (··) / Womener daughters / Servants / children people	7 happines (h) / Heavines / Holynes / Humilyty	11 Nature (–) / Necessity / Neglegence / Number	15 Taught (ʃ) / Testimony / Torment / Trouble
3 Laws Wajes (···) / love works / power / Worship / feare Wisdome	8 Calamity (n) / Kindness / Coldnes / Covenant	12 Paine (σ) / To presume to com to / To pas away from / Punishment	16 Vanity (v) / Vanity / Voyce / Unity
4 Doctrine caled (:) / forenouly / Backslid / Ioyned Beauty	9 Labour (u) / Life / loss / Ilumination	13 Righteousness (p) / To run to / to run away from / Resurection	17 Want (L) / When you com to / When you depart from / wonder
5 More of the love of God } ɥ / More of the beauty of Christ } x			

Examples for the second rule the people of god (ꝟ) a childe of the devills (x.) Examples for the 3 Rules the wisdome of god (ꝟ.) Examples for the 4 Rules the beauty of Christ (x̣) Examples for the 5th Rule more of the love of god (ꝟ....) and Know that the tittles express that word in which place you put them some Examples for the 12 Alphabeticall Rules which must be got by heart by which you may express Thousands of sentences by placing the letters about the choise substantive (as thus if you would write the humitity of Christ your mark for Christ is (x) then put your (h) under it in the place of humility thus (h̄) and so of all the rest of the Alphabet in like manner: by which you may write 20 Thousand sentences more § 7 and § 8 arches shewes you to express the Negative in any sentence.

A little under the Substantive Signifyes to Vnderstand		A tittle underneath the Adjective is to undervalu		If the sentence begins with this you must turne the Tittles on one side this		Turnd on one side signifyes god will not give	
To Vnderstand the love of God	ꝟ....	To Vndervalu the love of god	ꝟ....	This is not the worship of god	ꝟ	God will not give his sonn	ꝟ
To Vnderstand the Mercy of God	ꝟ–	To Vndervalu the mercy of god	ꝟ–	This is not the wisdome of god	ꝟ.	God will not give his love	ꝟ..
To Vnderstand the lawes of ye lord	⁝	To Vndervalu the fear of god	ꝟ..	Theise are not the people of god	ꝟ.	God will not give his mercy	ꝟ–
To Vnderstand the power of faith	ꝛ...	To Vndervalu the people of god	ꝟ..	This is not to run to god	ꝟ	God will not give his spirit	ꝟ
A tittle over ye Adjective Signifyes to lay hould on		To Vndervalu the Children of god	ꝟ..	Theise are not the men of the world	⁝	God will not give repentance	ꝟ
To lay hould on the Mercy of God	ꝟ–	To Vndervalu the lawes of the lord	⁝	This is not the happiness of a Child of god	h ꝟ.	God will not give grace	ꝟ
To lay hould on the love of God through Christ	ꝟ....					God will not give glory	ꝟ

Note theis eight arches needs little more direction then what you find writ in them (1) note if you put (o) in come to place) then he come to any thing, or if itt be put on the other side the he departs from any Substantive (2) showes (1) and (o) to be placed by the 2 Rule of contraction in the roome of the tittles (3) showes (ᴗ) and (q) to be vsed in the place of the tittles for the words they stand for in the 3 Rule of contraction (4) showes your character for (theise) by making a little dash more to it is used for both ye 3d rule & as it is for ye 2d (5) showes a double contracon by 2 letters of ye alphabet (6) showes a tittle between 2 substantives expreseth from (7) and (8) showes themselves

how to Contract about the first rule		your (6) and (8) must be placed about the 2 rule		your mark for order and question must be placed about ye 3d rule		your mark for theise is placed about the 2d and 3d rules	
he comes to god —	oy	To be the people of god —	y 1	in order to the worship of god —	y ᴗ	Theise are the people of god —	y ε
then come to god —	cy	to be the Servants of god —	y 1	in order to the wisdom of god —	y ᴗ	this is the wisdom of god —	y ε
then they that com to god —	ċy	to be the Children of god —	y 1	in order to the feare of god —	y ᴗ	theise are the saints of god —	εy
they that depart from god —	yċ	to be the saints of god — —	1y	in order to the lawes of god —	ᴗ y	theise are the wajes of god —	εy
all that depart from god	yᴗ	to be a daughter of god — —	y1	to question the feare of god —	yq	theise are the children of god —	yε
the congregation of Saints that com to god	..ᴗ	he his an eminent Servant of god —	y o	to question the worship of god —	q y	this is the feare of the lord —	uε
when a man departs from god	yᴗ	he his an eminent Saint of god —	oy	to question the wajes of god —	qy	theise are the daughters of god —	yε
a soule that comes to lay hould on the mercyes of God —	yᴗ	he is an eminent child of god — —	yo	to question the lawes of god —	q y	this is the worship of god —	y ε
				to put in question the love of god —	yq	this is the love of god —	yε

Remember these Rules (begin with your alphabet and be very perfect in one before you take another, let your lessons be little at a time and alwaies make a small character and that you may readely reade what you write, beshure you read itt as soone as you have written til you are well grounded in it, alwaies observe to make the letter which begins the word bigger then the other letter which ends the word; (example) to write (fill ⅂ᴗ) by this you know which is the comanding letter & it will make you write it Carefully & read it plainly: beshure you offer not to take a speech or sermon till you have very well Vsed your hand to write out of books & never write long hand with y^r short go slow & go shure

how to express a double contraction by two letters of the alphabet		how to express (from) betweene two Substantives		a stroak drawne from the Substantive to the right hand is to be joyned		a stroak quite through is to imbrace	
To be merci:full as god is mercifull —	ꓘ=	From god to man —	ꓘ.—	To be joyned to the people of god — —	ꓘ̣	To imbrace the people of god	ꓘ̣
to be holy as god is holy	ꓘhh	from man to god —	—.ꓘ	to be joyned to the saints of god	ꓘ̣	to imbrace god — — —	ꓘ̣
to be humble as christ was humble —	× hh	from heaven to earth —	h.ℓ	to be joyned in love to the sonn of god	ꓘ̣	to imbrace the love of the sonn of god	ꓘ̣
to be happy as the saints of god are happy —	hh ꓘ	from earth to heaven —	ℓ.h	to be joyned to the children of god	ꓘ̣	to imbrace the cross of Christ —	‡
to be neg:ligent as the world is negligent	⊙=	from nation to nation	·n·	to be joyned to the servants of god	ꓘ̣	to imbrace the cross of the world	⊕
to be mise:rable as the world is misera:ble	=⊙	from Kingdome to Kingdome	·K·	to be joyned in love to those that are not the people of god	ꓘ̣	to imbrace those that are not the peopl of the world	⊙̣
		from grace to grace —	ꓘ̣	to be joyned to the people of the world	⊙̣		
		from glory to glory	ꓘ̣				
		he that departs from god goes to the divill	ꓘ∘x				

Note that (ʒ) showes the use of (d) and (ʒ) showes if (d) be made Large under the substantiue it denotes an admiracon, and in (ʒ) you are to take notice that all persons are included in the second rule, as People, Servants, Saints, Men, or Sonns, Women or Daughters, or Children; and a single person is Exprest by a single tittle, as Servant, Saint, Son, Daughter, Child. If therefore a person or persons be plased by the cheif substantive, whils (d) is set on the right hand then ye (d) speaks the desire of that person & ye 7.8. & 9 arches Explaines themselves

1 Abreviacons upon the letter (ʒ) (ʒy)		2 an Equall distance signifies before		3 a double distance signifies (be it far from)		4 How to Express a Question asked		5 The place of (d) in a contraction	
By the law of Sinn	[illegible]	Before the people of god	[illegible]	Be it far from god	[illegible]	Is this the wisdome of god	[illegible]	To be doubtfull	
By the people of god	[illegible]	Before the Kings Majesty	[illegible]	Be it far from Christ	[illegible]	Is this the worship of god	[illegible]	To be delivered to (c)	To be delived from The depth
By the law of god	[illegible]	Before the Angells	[illegible]	Be it far from the people that love god	[illegible]	Are these the saints of god	[illegible]	To be doubtfull of the love of god	[illegible]
By the wisdome of the King	[illegible]	Before the Iudge	[illegible]	Be it far from a child of god	[illegible]	Are these the men of the world	[illegible]	to be dilivered to Sathan	[illegible]
By the servants of god	[illegible]	Before the Minister	[illegible]			Is this to presume to come to lay hould on the mercy of god through Christ	[illegible]	To be dilivered from Evill	[illegible]
By the wisdom of god	[illegible]	Before the great day	[illegible]					the depth of the mercy of god	[illegible]
By the love of the Sonn of God	[illegible]	Before the eyes of the lord	[illegible]					5 1/2	
								O the depth of the wisdome and knowledge of god	[illegible]

An aproved receipt for good Ink /

(Take hafe a pound of Gaules großly pound^d and a quarter of a pound of Gum: arabeck and halfe a quarter of a pound of Greene Copperas, put theis with three pints of Raine water in an earthen pott and ſtir it two or three times a day, and in a weeke it will be fitt for uſe, if you would have a gloß on it put in halfe a pint of Rich malaga wine you may double your quantity as you see occation

6 A Little by the Substantive turns (d) into a desire

A Saint desires to be delivered from the world

A Saint desires to be delivered from the wrath of god

A Saint desires to be delivered from the power of sinn

A Saint desires to be delivered from the feare of death

7 The first place of (d)

Nothing on this side god

Nothing on this side Christ

Nothing on this side imortality

The desire by fa? rule

A Saint desires nothing on this side god

A Saint desires nothing on this side the glory of god

A Saint desires nothing on this side the love of god through Christ

8 The place of (ch) in a contraction

The Charity of the most choice of (ɔ) to chuse to suffer for The true church

The charity of a child of god.

The most choice of the people of god

The most choice of the men of the world

To chuse to suffer for christ

The Charity of the true Church to chuse to suffer for the saints of god

9 How to contract great numbers by (e)

1000 times better 1000 times nearer (9) | 1000 times further: 1000 times wors

A saint is a1000 times better then the world

A saint is a 1000 times nearer to god

A 1000 times further of from god

A 1000 time^s wors then death

How to vary the Numbers

1000

10000

100000

1000000

A short Rule by one another

to undestand one another
to undestand the happines of
to love one another

Two different wayes to expres the preposition (Con)
It is contrary to any thing /. To stand in contradicon against/.

it is contrary to the law of God } to stand in con: ag[t] scripture
it is contrary to the Gospell — } to stand in con: ag[t] the laws of God

---

Two different wayes to expres the letter ( )
To oppose any thing /. To stand in Opposition against/.

to oppose Christ } to stand in Oposition ag[t] y[e] law of God
to oppose the people of God } to stand in Oposition ag[t] y[e] feare of death

---

When a long and Tedious word comes often in a sermon—
or speech, expres it only by the Preposition

Incomprehensible
representation

If you have a contracon and an Idea comes both at on time
leave out your contracon and set the Idea in the room of it

a little life of grace
a little life of faith

The Magnitude of any thing is expresst by the bigneß of
your disjunctive contracon

The great want of faith
The great subtilty of sathan
The great mercy of God

All degrees expresst by the placeing your disjunctive

in the world are vanities upon vanities ( )
Iob had loß upon loß ( )
the divil has subtilty upon subtiltie ( )

Fly as an Eagle Hab: 1: 8.

His word runeth very swiftly Psa: 147: 15

at the	7	acquainted	⁊	agravated	⁊	about six Thousand	⁊
Angel	⁊	apples	⁊	attributed	⁊	arrears or darts	⁊
the mighty Angels	⁊	acknowledge	⁊	approbation	⁊	arrearages	⁊
the Angels that fell	⁊	acquainting	⁊	administer or administrators	⁊	one among another	⁊
arguments	a-a	application	⁊	ariseth	⁊	far beyond also	⁊
attributes	//	accomplish	⁊	acknowledgments	⁊	all is turned back	⁊
almighty	⁊	apostles	⁊	antiquity	⁊		
all in all	⁊	adversaries	⁊	accomplished	⁊	B	
far above all	⁊	adversity	⁊	another	⁊	behould	⁊
among	⁊	associating	⁊	atheisme	⁊	beloved	⁊
advancements	⁊	advantage	⁊	appoynt	⁊	brethren	⁊
all adulterers	⁊	abforegoing	⁊	arbitration	a|a	because	⁊
aboundantly above	⁊	appoynting	⁊	all alone	⁊	babilon	⁊
anger or answer	⁊	at	⁊	aVoyd	⁊	babilon is Fallen	⁊
abounding	⁊	accompanies	⁊	appoynted	⁊	bountifull	⁊
all together	⁊	aßurances	⁊	arches	⁊	abundance	⁊
afflicted	⁊	apprehension	⁊	apostleship	⁊	abreviate	⁊
aquaint	⁊	admit	⁊	apostatise	⁊	breife or	⁊
answerest	⁊	antichrist	⁊	all may be	⁊	brevity	⁊
answered	⁊	antecedent	⁊	ability	⁊	abound	⁊
about	⁊	antipodes	⁊	appointed to death	⁊	above	⁊
Abraham or abominable	⁊	apostacie	⁊	apostle	⁊	below	⁊
appointeth	⁊	saint	⁊	an apostle of Jesus Christ	⁊	both behind & before	⁊
about his	⁊	as &	⁊	admonished	⁊	blasphemy	⁊
absence	⁊	super	⁊	about the time	⁊	begin or beginning	⁊
are	⁊	alsufficient	⁊	angry	⁊		
art	⁊	albeit	⁊				
affectionate	⁊	admonition	⁊				
appeare	⁊	agreement	⁊				
		againe	⁊				

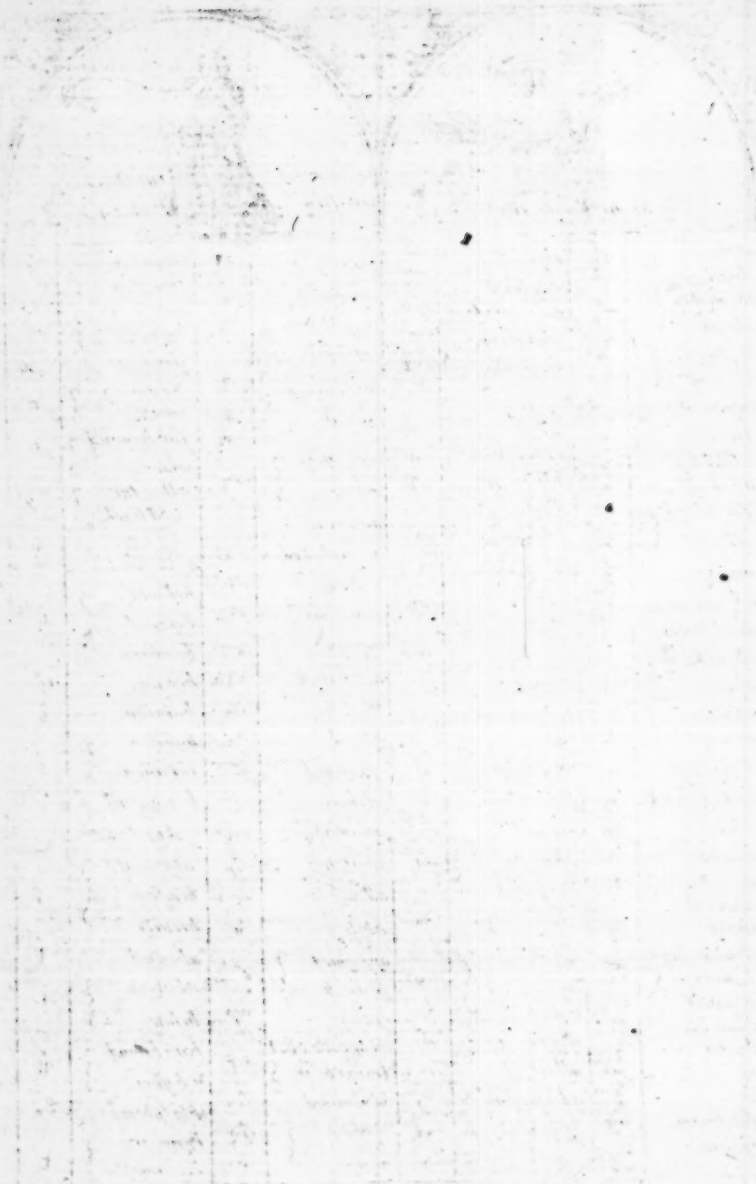

In the beginning	ב	The Body of jesus Christ	⁺ₒ	neither cir: cumcision nor uncir: cumcision availeth any thing		conscience	ב
beauty	ב	belonged	⁻ₒ			comman	ב
bulworks	ב	adad body	₃			dement	ב
bachalor of divinity	ב	beneplacity	⁺ₒ		ב	Christ in heaven	ב
by and by	ב	abound	⁻			company	ב
to the bottom	ב	over much	⁻	congregation of Christ	א	corrupt	ב
backsliding backward	ב	Brother against brother	ב	congregation in the con: gregation	ב	choose or churches	ב
baptisme	ב	brotherly kindnes	ב	out of the congregation	ב	cover all compased me about	ב
ballance	ב	continew	ב	continue ance or ally ——	ב	cometh	ב
beelzebub	ב	between	ב	conjunction	ב	contrary wise	ב
beneath	ב	and cleaven	ב	conversation	ב	cheife	ב
besieged	ב	both above	ב	captivity	ב	correct	ב
baptizing	ב	and below	ב	to lead captivity	ב	christians	ב
betweene one another	ב	both by	ב	tive	ב	considerable consideracon	ב
beseech	ב	C		consequence	ב	concomitant	ב
barbarus	ב	cause	ב	conceal	ב	Christopher	ב
barrabas	ב	crucifi	ב	contrary	ב	creator	ב
the bloud of jesus Christ	ב	cros of Christ	ב	constancy	ב	creatures	ב
blasphemer	ב	compased about	ב	conclude	ב	curtesies	ב
blesed jesus Christ	ב	there is no condemna: tion to them that are in Christ	ב	in the con clusion	ב	compre: hensive	ב
belshazer	ב			Christ came downe from heaven	ב	comprehen sible	ב
bewre	ב					causes	ב
beloved of god	ב	circum: cision	ב	comfort	ב	confederates	ב
body of Christ	ב	uncircum: cision	ב	crooked	ב	confederacy	ב
benjamin	ב			conversion	ב	counterfeit	ב
						conjoynd	ב

Confub
ſtanti
ation
conſtruing
miſcon
ſtruing
carnal
carenot
cogitations
compara
tively
Chriſt
crucifyed
our lord
jeſus Chriſt
upon the croß
contra
diction
covered
character
commu
nication
calamities
centurion
conquerors
round about
the City
certaine
a cornation
coronation
cryſtall or
Chriſtall
enemies of
the croß of
Chriſt
commodities

the Preaching
of Chriſt
word of Chriſt
aprisoner of
Jeſus Chriſt
received
jeſus Chriſt
he that cometh
to the father
came into
the houſe
church of God
come before
come behind
clandeſtine
circum
ference
circum
ſtantially
circum
ſpection
circum
ſtances
the New
covenant
the old
covenant
the great
difference
between
the old
and New
Covenant

D

devil or
darknes
danger or
dreadfull
your adver
ſary the devil
the devil can
turn himſelfe
into an angel
of light
the devils
feare and
tremble
God is above
the devil
dismiſſ
divide or
diſtance
individuall
drunkard
deſtroyed or
deſtruction
divers
the great day
in danger
diabolical
difficulties
diſcover
obedience
obſerve or
objection
diſobedience
deceitfull
diſapoynteth
diſpropor
tionable
proporti
onable

diſcomforted
diſable or
unable
diſjoynted
damnation
diſadvantage
dutifull
demonſtration
diſgrace
deliver
diſguiſe
diſtem
pered
devices
diminutive
dearer
domineere
diſtributing
diſtribution
diſſimilitude
diſcontinu
ance
doubting
the devil
in his pon
tificalibus
the devil
goeth about
docter of
divinity
in that day
diſability
damnable
divorce

E

his word swiftly runeth very Psa: 147:15.
fly as an Eagle Hab 1:8.

everlasting	
equal	
unequal	
equal with God	
Ægypt	
enemies	
equity	
evermore	
evil	
exorbitances	
enough	
each	
exalted	
equipage	
epistle	
exceed, or extraordinary	
excellent	
embassadors	
extravagances	
enjoynd	
explication	
emanuel	
either	
emnity	
eternal death	
esteeme	
Æthiopians	
establish	
executor	
equality	
inequality	
equinoctial	
publique example	

F

infinite or fearfull	
former or formner	
fruite	
follow	
fellowship	
friendship	
familiarity	
frivolous	
foolish or florish	
foundation	
foundamentall	
felicity	
frowardnes	
fowardnes	
fourth month	
forgetfull	
remember	
furtherance	
figuratively	
faithfull	
foote to foote	
great Grand fathers fathers father	
Phylosopher	
further more	
further	
false	
followers	
falsly	
Fryar or farewell	
face to face	
a little flock	
forraigner	

fantasticall	

G

ungodly	
the most high God	
the hands of God	
a false God	
the wrath of God	
gathered together	
great	
greif or grevious	
exceeding great God	
glorification	
the will of God in Christ jesus	
glory of God	
grace of God	
glory of the son of God	
great joy	
gospel of God	
God through our lord jesus Christ	
God is faithfull	
at the right hand of God	
governours	
the great end of God	
at the right hand of God are pleasures for evermore	
God of heaven and earth	

H

the most high	
horrid or horrible	
hand in hand	
hand joyned in hand	
halle lujahs	
hundred	
hypocrite	
holy ghost	
heathen	
hosannahs	
hipocrisi	
how be it	
heart or treue heart	
false heart	
how many	
head covered	
a broken heart	
haberdashers	
the great end of heaven	
as high as the highest heaven	
when a man setts his heart upon the world	
grace of God in the heart	

I

it is	
jehovah	
both high low rich and poore	
from east to west from north to south	

increase
increase in knowledge
justification
in the lord
eyes of God
iniquity
inheritance
in the name of our lord jesus Christ
jacob
instrument
ignorance
rejoycing
intemperance
indisposition
inconsiderable
inconsideration
interchange able
incompre hensible
indifferent
impossible or impossibility
in the world to come
innumerable
incumbre nces
idolatry
in the ninth month
insurrection
irreconcile able
inordinate
incence
intangled

inquisition
irrecoverable
inferior
interrogation
jewes
judas or jurisdiction
illumination
invisible
foundation
instruction
impenitent
impoverished
into
judg upon the bench of jesus
was coming to jerusalem
lord jesus
Christ
blessed
evermore
amen
inhabitants
interpret
interrogatives
john
through good
Ieremiah
Rich
invincible
joynture
insolent
intolerable
jurisdiction
justice
inlarge
imbrace
infinitive
insignificant

K

keepe
keyes
kingdomes of this world
kingdome of God
kingdome of Christ
kingdome of grace
kingdome of Glory
Charles
Katherine
kingsome

L

like the law's of the meads and Persians
little losse, or least
long
it is long of me
along time
a little time
likewise
length
longest
liberality
lord jesus Christ
lover
libertines
a man of unde erstanding in the laves of the lord

M

mistake
mortall
immortall
immortallity
in the midst
mingle
Moses
Melchizedeck
misleader standing
moone
the old moone
about the new moone
metamor phosis
metropolitan
mortyfyed
multiplied
mortifycation
magicians
many
multitudes
Majesty
majestrates
multiplicity
misconstruing
master
mistres
mother
more and more
ministerial
murmuring
memorian dum
misfortune
monsieur
his Majesties Messengers
mischance
magnifie
malefactor
magnificents

Mutability
microcosme
mars
mercurius
mahigned
misregarded
more then
ordinery

N

now
numberles
number
naturall
unnaturall
negatively or
negligently
nevertheles
numbred
necessity or
nerssary
not or
never
nephew
notice
nebuchad
nezzer

O

observe
objection
obedience
omnipotent
in order
out of order
Christ is
over all
open
ought
opportunity
opposition
diametrical
opposition
obscurely
openly
great objection

original
oppressed
oftentimes
obliterated
oppose
hated
oblige
disoblige
ordinance
ordination
observant
open wide
thy mouth
and I will
fill it

P

patience
passover
priest
Jesus Christ
our great
high Priest
a great high
priest
unspeakable
in prison
pittifull
poore and
poverty
possible or
possibility
pimping
probable or
probability
practice
perish
plenty or
plentifully
pleasures
people

passage
pleasant
phisitians
peace
powerfull
prisoner of
Jesus Christ
paradise
publique
publican
purgatory
perpetuall
potentate
parents
plenipot
entiary
agreat
prophet
perpetuity
prognosticks
perpen
dicular
propin
quity
aprise put
into the hands
of a foole
parradox

Q

quarter
qualifie
put in question
questionable
Queene
questionable or
unquestionable
equivalent

R

remembrance
remember
forgett
ridiculous
a little
remnant
rejoyce
reserved
referr or
refreshed
round about
resurrection
returned
reconsi
liation
riots
recovery
receive or
received
resolved or
resolution
rencounter
remarkable
rhetorick

S

Serpent
the old serpent
Seperate or
asunder
inseperable
Severall
Society
eye service
Super
naturall
Stratagem
Servè
Short
Subjection
small
manners

seperated		statues or statutes		T		thereaboutes	
sentences				on the topp		tis	
since or sence		sainted as		from the topp to the bottome		thetherto	
subvert		saint		treble		turned	
sining		super		tremble		throughly	
sons of men		superlative		trinity		templars	
superfluous		starrs		treasure		trouble us	
sining work will be sighing work		so said in the sea		the times are turned		touching	
scattered		Solomon		treacher ousnes		tis athousand times better	
scripture		surrender		triangle or triangular		as it is transgress ors	
sanctification		the spirit of the lord is upon me		thraten ings		temperate	
superiority		Solemnizacon		transub stantia tion		V	
subservient		if a man have not the spirit of Christ		treasuries		variety or varable	
supplication		sympathizing		twenty nine thousand		worthines unworthines	
superiors		two men's sons		transcend ent		disregarded unregarded	
so beit amen		to begin with the spirit and end with the flesh		themselves		under	
substantially		seperations		togeather		understand	
subdivisions		since it is over all		transport transported		understood	
saying		Samuel Botley		teach		understand eth	
subordination		secondarily		terrors		understanding	
sometimes		sciences		throughout		underneath	
subdued		satisfaction		transfigured		universality	
superstition		serviceable		them		university	
sabbath		sin entred into the world and death by sin		tribulation		upright ness	
sacriledge				tabernacle			
scrupulous							
supposition							
subjoyned							

as
Christ with us
or christmas
use
upon
profitable
unprofitable
lawfull
unlawfull
unnecessary
undoubtedly
dutifull
unduifull
beleevers
unbeleevers
fruitfull
unfruitfull
moveable
unmoveable
unmoveable or
sufferable
unsufferable
very
questionable
unquestionable
used
uncertaine
vow
unserviceable
understand
not to be
understood
impossible
uppermost or
lowermost
unleavened
visible
vexation
uncovered
pardonable

unpardonable
unable
wrought
unwrought
to open the
ey of our
understand
ing
the eyes of our
understanding
is darkned

W

the begining
of the world
the end of
the world
the breadth
of the world
comming into
the world
going out of
the world
in the world
to come
world with
out end
the things that
are in the
world
through all
the world
backward
when a man
goes backward
in the world
wilfull
wilfully
with
which
within
without
both within
and without
worship
wisdome
wondrous
not worshiping
woman

wonderfull
when that
when they that
wilderness
to the end of
the world
which was
the seam
whatsoever
warwick
when wisdome
entreth into
the heart
God's mercy
are beyond
all his works

X

expagnation
Y
yeoman
yongmen
your servant

The Names of all the books in the old Testament with the names of severall men and women recorded therein

Note that the Psalme and the New Testament curiously printed in the same Character are sould with this booke which are infinite helps and of Excessing use to compleat all in reading and writing by them, besides the great benefit to the Reader

Genesis
Exodus
Leviticus
Numbers
Deutron:
Iosua
Iudges
Ruth
Samuel
Kings
Chronicles
Ezra
Nehemiah
Ester
Iob
Psalmes
Proverbs
Ecclesiastes
Canticles
Isajah
Jeremiah
Lamentacons
Ezebiell
Daniell
Hosea
Ioell
Amos
Obadiah
Jonah
Micha
Nahum
Habakkuk
Zephaniah
Haggar
Zecharjah
Malechi

1674

fly as an Eagle Hab: 1:8.
ye did run well Gall: 5:7

Adam		Caleb		Herodias		Simon	
Aaron		Daniel		Isaac		Sapphirah	
Abraham		Darus		Iacob		Thomas	
Abel		Demetrius		Ioseph		Sissera	
Alexander		Demas		Ieremiah		Sampson	
anna		Ezra		jezabel		Saul	
abigal		Eliah		judas		Tertullus	
aram		Elias		jshmuel		Uriah	
ammon		eue		Kain		Uzziah	
assa		esau		lazarus		Egipt	
Abiram		Elizabeth		Mary		Obed-edom	
abihu		Er or aire		Martha		omri	
Absalon		felix		Nathaniel		Orias	
amalek		gideon		Nebuchdd		ogg	
Benjamin	B	Goliah		nezzer		zerubbabel	
Belshazzer		Gebazi		Pharaoh		zophar	
Baruch		Gaal		Phillip		zacharias	
Cyrus		Samuel		Rebekah		zedekiah	
corah		Hannah		Solomon		zacheus	
cosbi		Herod		Sarah		ziba	

Ianuary		May		September		
February		Iune		October		
March		Iuly		November		
Aprill		August		December	10	Pretium

Nil sine doctrina Vita est nisi mortis Imago,

Vox audita perit sed litera scripta manebit

All Glory and praise for ever begiven
to the great and Glorious God of heaven
Amen

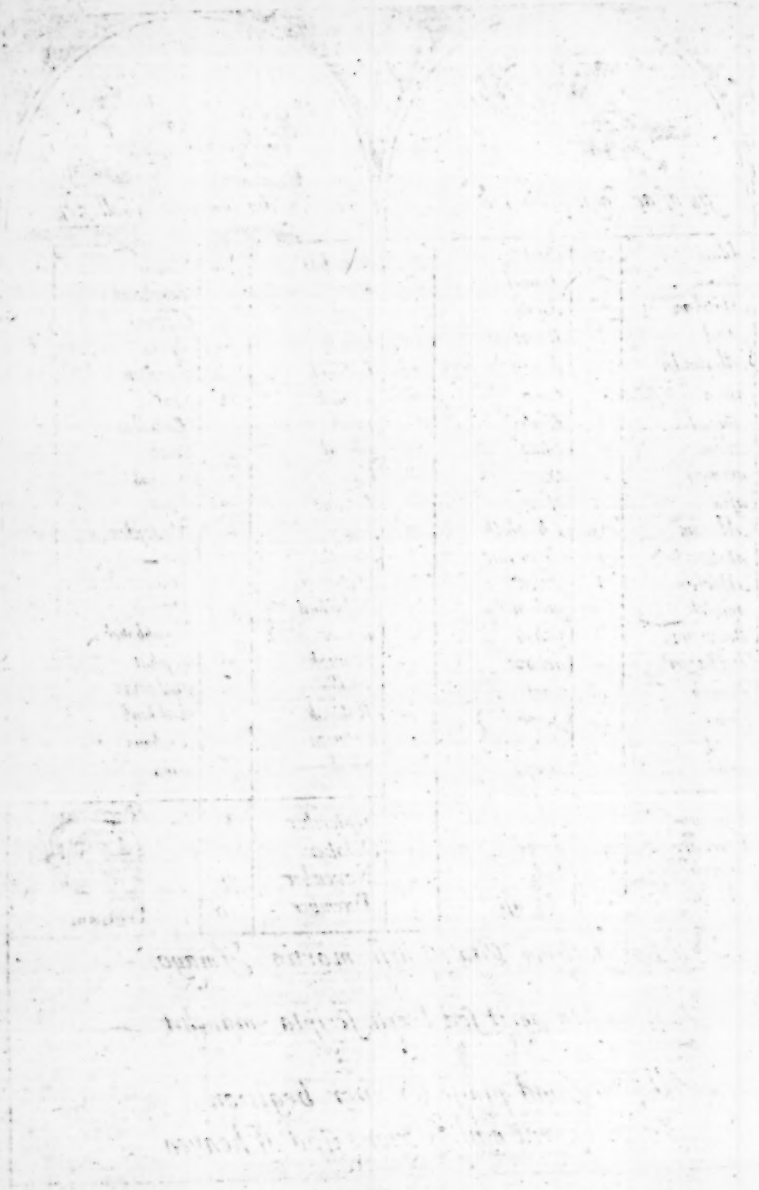

The whole Terms of the Law in Mr Rich's Character. Compleated: Never done before by any till now, by S: Botley

A
Abatement de brieſe ou plaint
Abatement en terres
Abbe
Abbettors
Abbeyance
Abiſherſing
Abjuration
Abridgment de plaint ou demand
Accedas ad Curiam
Accedas ad Vicecomitem
Acceptance
Acceſſories
Action
Actions perſonels
Actions reals
Action popular
Action mixt
Action del brieſe
Action ſur le caſe
Action ſur le ſtatute
Account
Accord
Acquital
Acre
Acquitance
Acts
Additions
Adjournement
Admeaſurement de dower
Admeaſurement de paſture
Adminiſtrator
Admiral
Ad quod dampnum
Advent
Advowſon
Affeerors
Affiance
Affray
Age prier
Aouſt
Agrement
Agent & patient
Ayde

Ayde de Roy
Aile
Aler ſans jour
Aletaſter
Alien
Alienation
Allay
Anagetor
Anuer
Ambidexter
Amendment
Amercement
Amercement royal
Amoveas manus
An jour & waſte
Anuite
Annats
Anna penſione
Annuitie
Anoyſance
Appeale
Appendant & appurtenant
Apportionment
Apoſtata capiendo
Appropriations
Approver
Approvement
Approvers le Roy
Arbitrement
Arches
Array
Arrain
Arreſt
Arrerages
Arretted
Aſſart
Aſſayer
Aſſets
Aſſigne
Aſſiſe
Aſſiſe de darrein preſentment
Aſſiſe de Mortdance ſter

Aſſociation
Aſſoyle
Aſſumpſit
Attache
Attainder
Attaint
Attendant
Attornie
Attournement
Audita querela
Average
Averment
Averpeny
Augmentation
Aume
Ancient demeſne
Aumone
Avoir de pois
Auncel weight
Avowrie

B
Badger
Baile
Bailment
Bayliſe
Backberend thiefs
Bankrupt
Banneret
Bans
Bargaine & Sale
Barre
Barre fee
Barter
Barretor
Baſe fee
Baſtard
Baſton
Battaile
Batterie
Bedel
Beſaile
Beerpleader
Bigamie
Bilaws

Bilinguis 1
Billa vera 1
Blackmail 1
Bloodwit. 1
Bockland 1
Boote 1
Broodhalpeny 1
Borow 1
Borowhead 1
Bloodyhand 1
Bull 1
Briefs 1
Broker. 1
Bullion. 1
Burgage 1
Brughbote 1
Burghbote 1
Burbreach 1
Burgh English 1
Burglarie 1

Capacity 2
Cape 2
Cape ad valentiam 2
Capias 2
Capite 2
Carke 2
Carno 2
Carracke ou Carrick 2
Carve de terre. 2
Castellain. 2
Castle gard 2
Casu consimili 2
Casu proviso. 2
Catals. 2
Certiorari 2
Certificate 2
Certification de assise 2
Cession 2
Cessavit 2
Challenge 2
Chamberdekins 2
Champertie 2
Chancemedly 2
Chapiter 2
Chaplein 2
Chapter 2
Charge 2
Charter terre 2
Charters. 2
Charter party 2
Chase 2
Chauntry 2
Chevage 2
Chevisance 2
Childwit 2
Chimin 2
Chimnage 2
Chirographer 2
Chivalrie. 2
Chose en action. 2
Churchwardens 2
Churchesset 2
Cinque ports 2
Circuity de action 2
Circumstantibus 2
Cithe. 2
Clack. 2
Claime 2
Clergie. 2
Clerk 2
Clerk attaint 2
Clerk convict 2
Closhe 2
Coadjutor. 2
Cocket 2
Codicill 2
Coine 2
Collateral 2
Collation 2
Colour 2
Colour de office 2
Colhsion 2
Commandrie 2
Commandment 2
Commendam 2
Commissarie 2
Commission 2
Commission de Rebellion 2
Committee 2
Common ley 2
Common 2
Common fine. 2
Common plees 2
Common jour en plee de terre 2
Commotes. 2
Communi custodia. 2
Compromise 2
Computation 2
Computo 2
Concealers 2
Conclusion 2
Concord 2
Concubinage 2
Conders 2
Condition 2
Confederacie. 2
Confession del offence 2
Confirmation 2
Confiscate. 2
Congeable 2
Conge de'slier 2
Conjuration. 2
Conservator del truce 2
Conservator del peace 2
Consideration 2
Consistary 2
Convocation 2
Consolidation 2
Conspiracy 2
Constable 2
Consultation 2
Contrainment 2
Continuance 2
Custom 2
Continual clain 2
Counterplee 2
Countermand 2
Contract 2

Contra formam collationis
Contra formam feoffamenti
Contributione faciendo
Copihold
Conusance
Corage
Cordwainer
Cornage
Corodie
Coroner
Corporation
Corps politick
Corruption de sank
Corse present
Cosinage
Cottage
Covenant
Coverture
Covin
Cui in vita
Cui ante divortium
Count
Countre
Countrance
Counte
Court
Court baron
Cranage
Creek
Curtilage
Cuthbrulegh
Coucher
Creansor
Croft
Cucking stoole
Cuntry
Curfew
Currier
Curfiter
Custome
Custos brevium
Custos rotulorum
Custos des spirituelties
Curtesie d'Engleterre
Cuynage

D Amage
Danegeld
Darrein presentment
Dean & Chapter
Debet & solet
Debet & debinet
Decies tantum
Definers
Declaration
Dedimus protestaten
Defamation
Defeisance
Defendant
Defence
Defendemus
Deforsour
Demandont
Demaines
Demaund
Demy sank
Demurrer
Denelage
Denizen
Deodand
Departure de son plee
Departure ensuite del Court
Deprivation
Deputie
Dereyne
Det
Devastaverunt bona testatoris
Devenerunt
Devest
Devise
Devoire
Devorce
De son tort demesne
Detinet

Diru son act
Diem clausit extremum
Dicker
Dies datus
Dignitie Ecclesiastical
Diocese
Dieta rationabilis
Disability
Disgrading
Discent
Disclaimer
Discontinuance
Dismes
Disparagement
Disseisin
Disseisin sur disseisin
Disseisor & disseisee
Discrit
Distresse
Districtus
Distringas
Devidend
Docket
Doggedraw
Dogger
Domo reparanda
Dolefish
Donative
Doomes day
Dorture
Donor & donee
Double plee
Double quarel
Dower
Drift del Forest
Droit
Droit dentre
Duces tecum
Dum fuit infra aetatem
Dum non fuit compos mentis
Duplicat
Dures

A

Aldermen
Easement
Egyptians
Ejectione firmæ
Ejectment de gard
Eire Justices
Election
Elegit
Elopement
Emblements
Embrasour
Emparlance
Encrochment
Encheson
Enditement
Endowment
Enfranchisement
Englesherie
Enheritance
Enitia pars
Enquest
Entendment
Enter pleader
Entire tenancie
Entre
Entre en le per cui & post
Entre ad communem legem
Entre in casu proviso
Entre in casu consimili
Entre ad terminum qui præterit
Entre sine assensu capituli
Entre causa matrimonii prælocuti
Entrusion
Entrusion de gard
Equity
Errant
Errour

Escape
Escheate
Escheatour
Eschequer
Esnecy
Escuage
Esples
Essendi quierum de tolonio
Essoine
Essoino de malo lecti
Establishment de dower
Estandard
Estate
Estoppel
Estovers
Estrangers
Estray
Estreat
Estrepment
Estate probanda
Exaction
Exception
Excommengement
Exchange
Execution
Executor
Exemplification
Exemption
Ex mero motu
Exigent
Exigenter
Ex gravi querela
Ex parte talis
Expeditate
Expensis militum levandis
Extend
Extinguishment
Extortion
Exesdroppers
Evidence

Faculty
Failer de record
Faint action
Fait
Faitour
Farding deale
Farme
Fate ou fat
Faux imprisonment
Faux judgement
Fee
Fee farme
Fee simple
Feoffement
Feoffor & feoffe
Fealtie
Felonie
Ferdfure
Ferdwit
Fence month
Feodary
Feude
Fieri facias
File
Finders
Fine
Fifteenth
Filacer
Fineforce
Finors
Firebote
First-fruits
Fledwit
Flemeswit
Fletwit
Floatsam
Footgeld
Foreest
Foresters
Forfeiture de marriage
Forger des faux faits
Forejudger
Formedon
Forein
Forestal

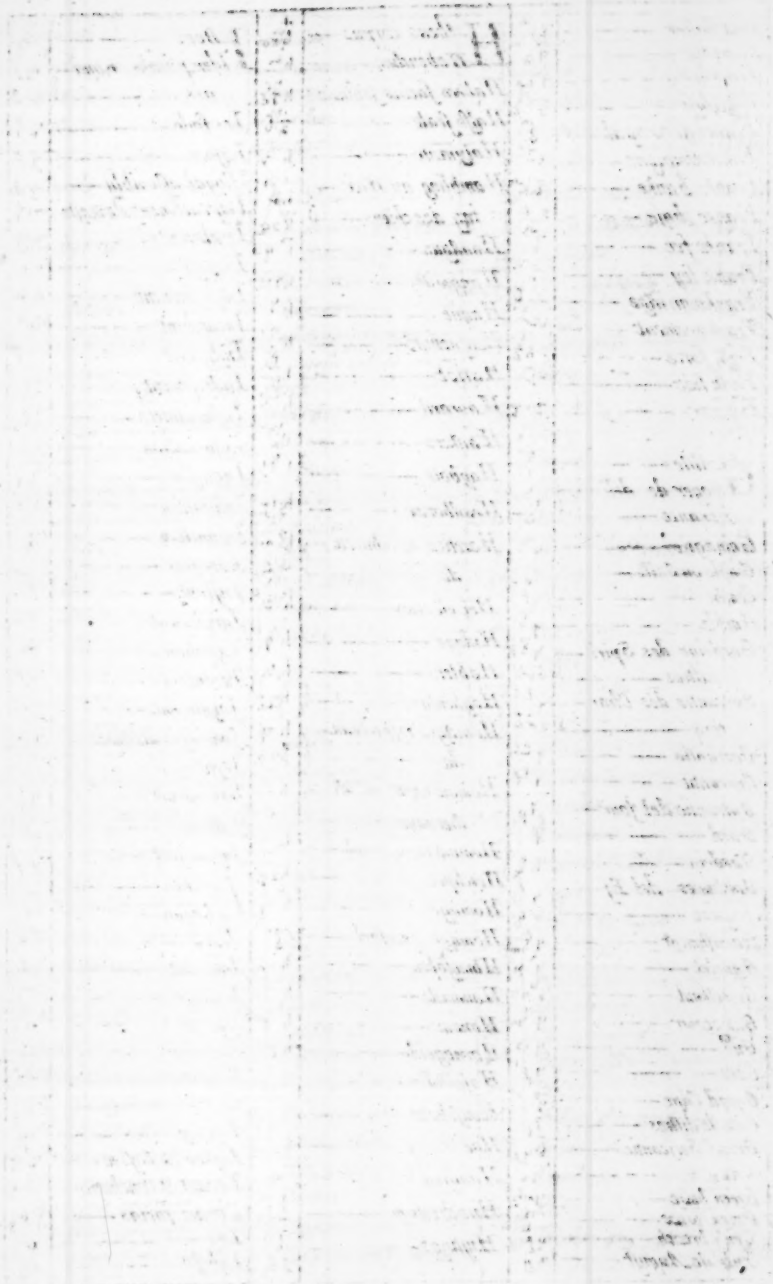

Forestaller
Founder
Fourcher
Franchise
Franchise royal
Frankalmoigne
Franke banke
Franke chase
Franke fee
Frank ley
Frankmarriage
Franktenement
Fresh force
Fresh suit
Friperer

Gable
Gager de deliverance
Gainage
Gaole ou Galle
Garbe
Garble
Gardeine des Spiritualties
Garrantie des Charters
Garrantie
Garrantie
Garrantie del jour
Gard
Gardein
Gardeines del Esglise
Garnishment
Gavelet
Gavelkind
Gaugeour
Gild
Gors
Grand Cape
Grande distres
Grand Serjeantie
Gree
Green hewe
Green wax
Grith breath
Gule de August

Habeas corpus
Habendum
Habere facias seisinam
Halfe seale
Halymote
Hambling ou Hoxing des chiens
Handgun
Hangwit
Hague
Haquebut
Hariot
Haward
Haukers
Haybote
Headborow
Heretico comburendo
Hei eloome
Hidage
Hoblers
Hoghenhine
Homagio respectuando
Homine capto in Withernamium
Homine replegiando
Hotchpot
Homage
Homage ancestrel
Homesoken
Homicide
Honour
Hornegeld
Hospitallers
Housebote
Hue & Cry
Hundred
Hundredum
Hustings

Ideot
Idemptitate nominis
Ieofaile
Ietsam
Illoyal assembly
Impeachment de waste
Implements
Impost
Imprisonment
Incumbent
Indicavit
Indorsement
Infangthiefe
Information
Ingrosser
Inhibition
Injunction
Inmates
Instant
Inrolement
Intention
Inventary
Joyntenants
Journeyes accounts
Joynture
Juris utrum
Justicies
Justice seat

Laches
Legan
Lapse
Larcenie
Lastage
Latitat
Lawday
Leases
Leet
Legacy
Lessor & Lessee
Levant & Couchant
Levari facias
Ley
Libel

Liberate
Libertate probanda
Ligeance
Limitation
Livery de seisin
Lollards
Lotherwit
Lushborow

Maihim
Mainprise
Mandamus
Mannour
Mansion
Manucapio
Manumission
Marches
Marchers
Marshal
Marshalsea
Maugre
Maximes
Maynour
Maintenance
Mease
Medietas linguae
Melius inquirendo
Merchenlage
Mesuage
Measondue
Mesne
Misprision
Mise
Misericordia
Mittimus
Monstrans de faits
Mortdancester
Monstraverunt
Monstrance de droit
Mortgage
Moderata misericordia
Mortmaine
Mortuary

Mulier
Muniments
Murage
Murder
Muster

Nam
Nativo habendo
Ne admittas
Non omittas propter liberatem
Negativa pregnans
Ne injuste vexes
Nisi
Nihil dicit
Nisi prius
Nomination
Nonability
Nonclaime
Nonsuit
Nude contract
Nusans
Nuper obiit

Oblata
Ordel
Ordelse
Ordinarie
Ouster le maine
Outfangtheefe
Overthe
Oyer de records
Oyer & terminer

Paine fort & dure
Pannel
Pape
Paramont
Paraveile
Parceners
Partition
Parco fracto
Parson imparsonee
Parties
Passport
Pannage ou Paunage

Patron
Peeres
Perquisites
Parambulatione faciendo
Perinde valere
Per que servitia
Petit Cape
Petit Serjeanty
Piccage
Picle ou pitle
Pillory
Pipowders
Piscary
Placard
Plaintife
Pledding
Policie de assurance
Pontage
Pone
Post moote
Postea
Post disseisin
Possession
Pound
Poundage
Preamble
Premunire
Prebend & Prebendary
Precipe in capite
Pregnotary
Prescription
Presentment
Pretensed droit
Primer seisin
Prisage
Prisage des vins
Privie
Privileges
Proces
Prochin amy
Procedendo

Proclamation
Prohibition
Propertie
Proprietarie
Protection
Protestation
Provision
Proviso
Purchase
Purlieu
Purpresture

Quale jus
Quæ plura
Quare ejecit infra terminum
Quare impedit
Quare incumbravit
Quare intrusit matrimonio non satisfacto
Quare non admisit
Quarentine
Quarels
Quid juris clamat
Quinzisme
Quod ei deforceat
Quod permittat
Quo jure
Quo minus
Quo Warranto

RAnsome
Rape
Rationabili parte bonorum
Rationabilibus divisis
Ravishment de gard
Ranger
Rebutter
Receipt
Rechate
Recordare
Redisseisin

Regarder
Regrator
Rejoynder
Relation
Release
Relief
Remainder
Remembrancer del Exchequer
Remitter
Rents
Replevin
Replication
Reprises
Reprieve
Rere Countie
Resceit
Rescous
Reservation
Residence
Resignation
Resummons
Resumption
Retraxit
Reeve
Reversion
Riot
Robberie
Rout

SAke
Salarie
Sanctuary
Sarpler
Scandalum magnatum
Scavage
Scire facias
Scot
Scotale
Selion
Seneschal
Sequestration
Service de Chival
Shak
Sessions
Sewers
Severance
Shewing
Sok
Solemnis
Socage
Summons ad Warrantizandum, &c.
Spoliation
Stablestand
Stallage
Statute merchant
Supersedeas
Supplicavit
Stilyard
Suffragan
Sur cui in vita
Surphisage
Surrejoynder
Surrender
Swainmote

FEE Taile
Taile apres possibilitie
Tales
Talwood
Tax & Tallage
Tenure in capite
Terme dans
Testament
Thanus
Them
Theifthote
Title
Tide de Entre

Tol ou Tolne		Verge		WAge	
Toſt		Verderor		Waiſe	
Toſt		Vert		Waive	
Tonnage		View de franckpledge		Wapentake	
Totted		View		Warden	
Tranſgreßio		View		Wardmote	
Travers		Vi Laica removenda		Warrantia diei	
Treaſon		Villenage		Warrantia chartæ	
Treaſure trove		Villenous judgment		Warren	
Trial		Viſcont		Warwit	
Trover		Uncore priſt		Waſt	
Tumbrel		Volunt		Wharfe	
Turbary		Voucher		Withernam	
Turne del Viſcont		Uſes		Woodgeld	
		Uſuri		Woodmote	
		Utlarie		Woolferthfood	
VAlore maritagii		Utrum		Wreck	
Venew					
Seek		Sed		Elbow	
meek		bed		fed	
weke		red		led	

Hic liber

Pretium Psal.

Pretium Teſtament